

Oakmont Planned Development



Prepared by: Employee #48
for: Florida, North, FIPS, 0903, Feet
Map Date: 04/01/2010
Projection: Lambert_Conformal_Conic
False Easting: 1968500.000000
Central Meridian: -84.500000
Standard Parallel 1: 29.583333
Standard Parallel 2: 30.750000
Scale of Origin: 28.000000
GCS: North_American_1983

Causseaux, Hewett, & Walpole, Inc.
Engineering • Surveying • Planning

6011 NW 1st Place Gainesville, Florida 32607
Phone: (352) 331-1976 Fax: (352) 331-2476
<http://www.chw-inc.com>



Date: April 1, 2010
File: I:\JOB\2010\10-0109\GIS\MXD\11B.mxd

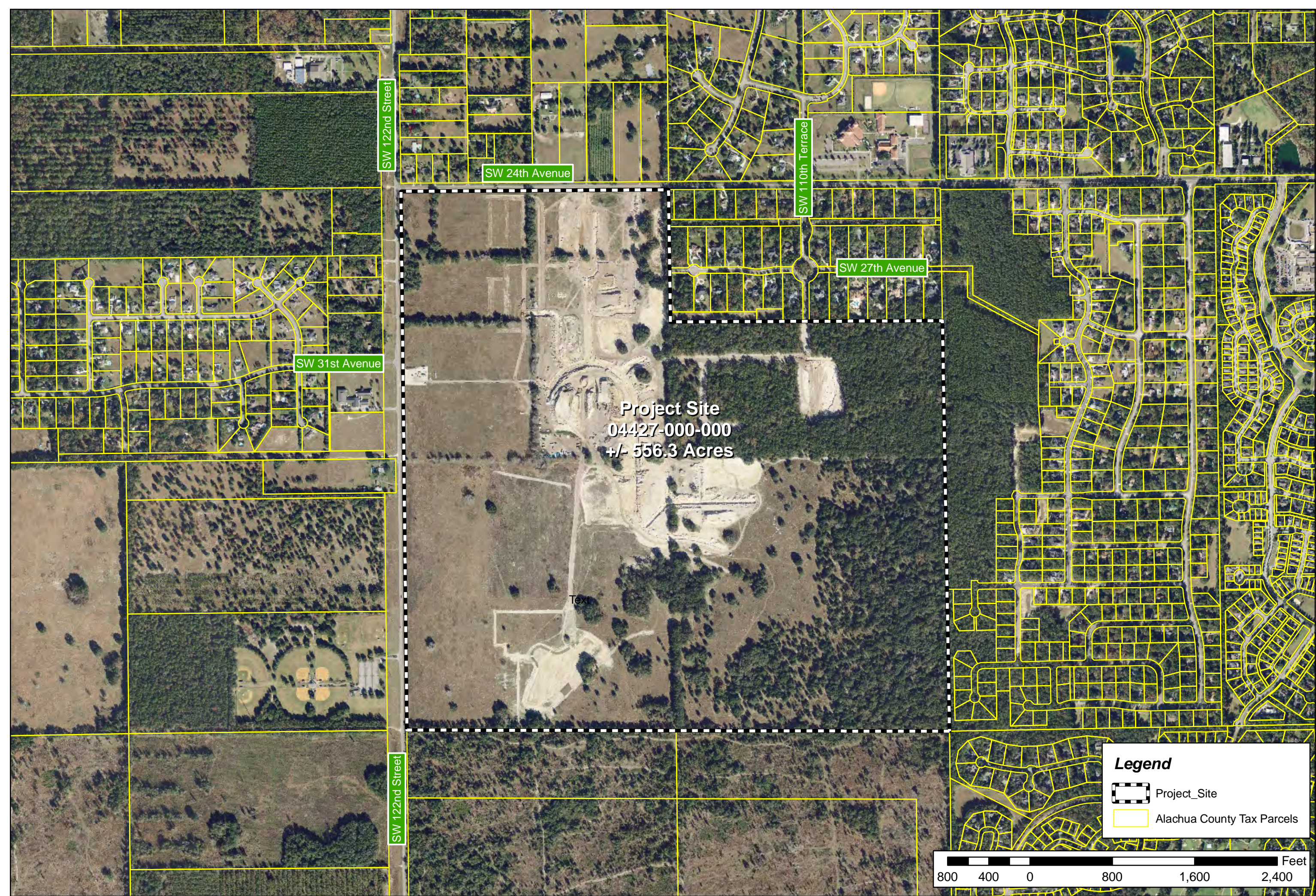

Project Site
04427-000-000
+/- 556.3 Acres

Text

Legend

-  Project_Site
-  Alachua County Tax Parcels

