

# Oakmont Planned Development



Prepared by: Employee #48  
Map Date: 04/01/2010  
Projection: Florida, North, FIPS, 9903, Feet  
False Easting: 1968500.000000  
Central Meridian: -84.500000  
Standard Parallel 1: 29.583333  
Standard Parallel 2: 29.750000  
Datum: NAD 83  
Units: Feet  
GCS: North\_American\_1983

**Causseaux, Hewett, & Walpole, Inc.**  
Engineering • Surveying • Planning

6011 NW 1st Place Gainesville, Florida 32607  
Phone: (352) 331-1976 Fax: (352) 331-2476  
<http://www.chw-inc.com>



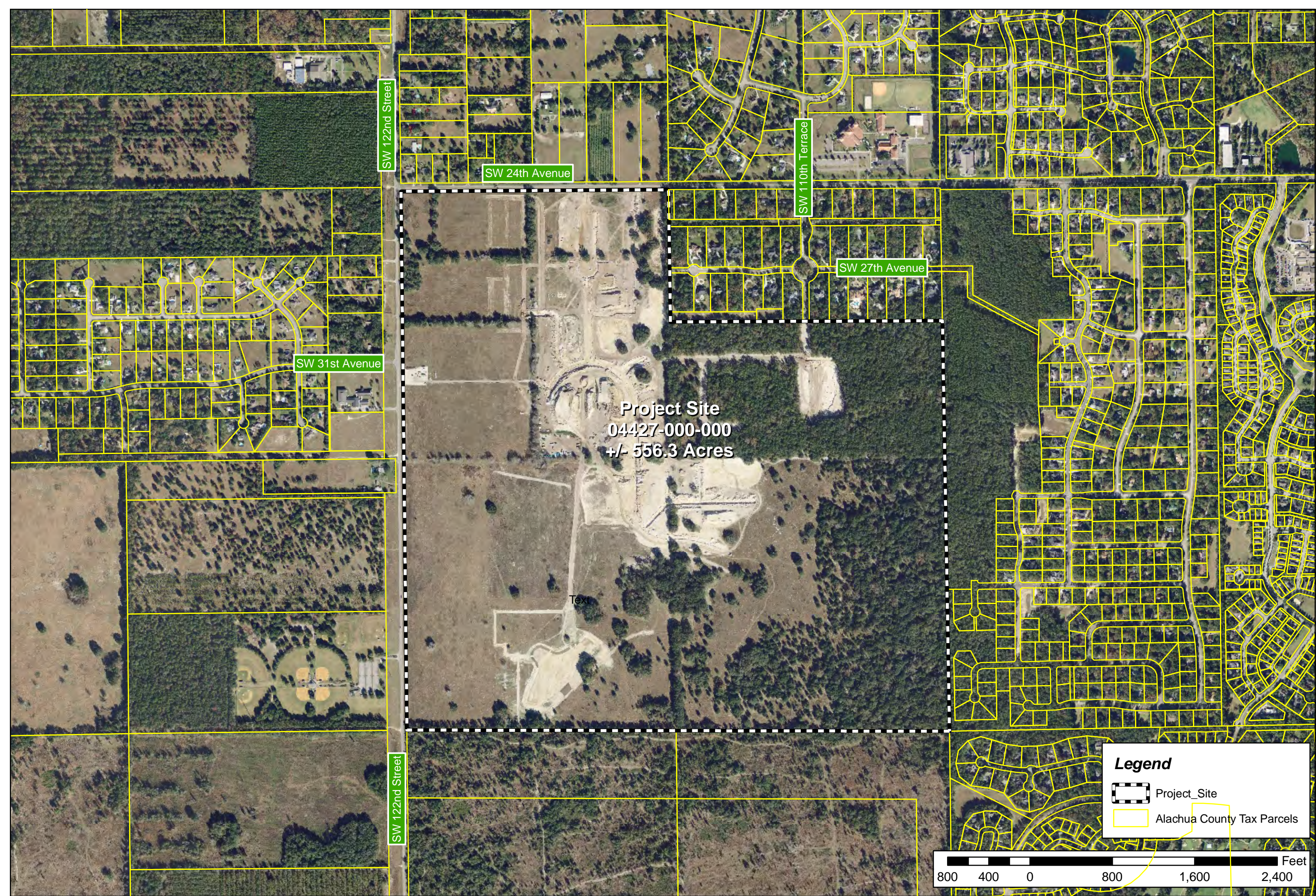

Date: April 1, 2010  
File: I:\JOB\2010\10-0109\GIS\MXD\11B.mxd



**Project Site**  
04427-000-000  
+/- 556.3 Acres

**Legend**

-  Project\_Site
-  Alachua County Tax Parcels

